

This drawing is the property of Spring City Elect. Mfg. Co. and is issued to the recipient with the understanding that it shall not be copied, duplicated, passed on to unauthorized parties, nor used for any purpose other than that for which it is specifically furnished except with Spring City's written permission.

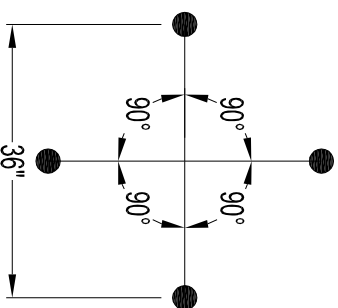

CROSS ARM SPECIFICATIONS

STYLE: WASHINGTON SIMPLE 4-WAY (4 AT 90°)
HEIGHT: 7 5/8"
WIDTH: 36" FROM TOP
MATERIAL: CAST ALUMINUM ALLOY ANSI 366 PER A.S.T.M. B26-95
FINISH: PRIME PAINT THEN FINISH SHERWIN WILLIAMS
TENON: ACROLOX - PLEASE ADVISE COLOR
" DIA. X " HIGH

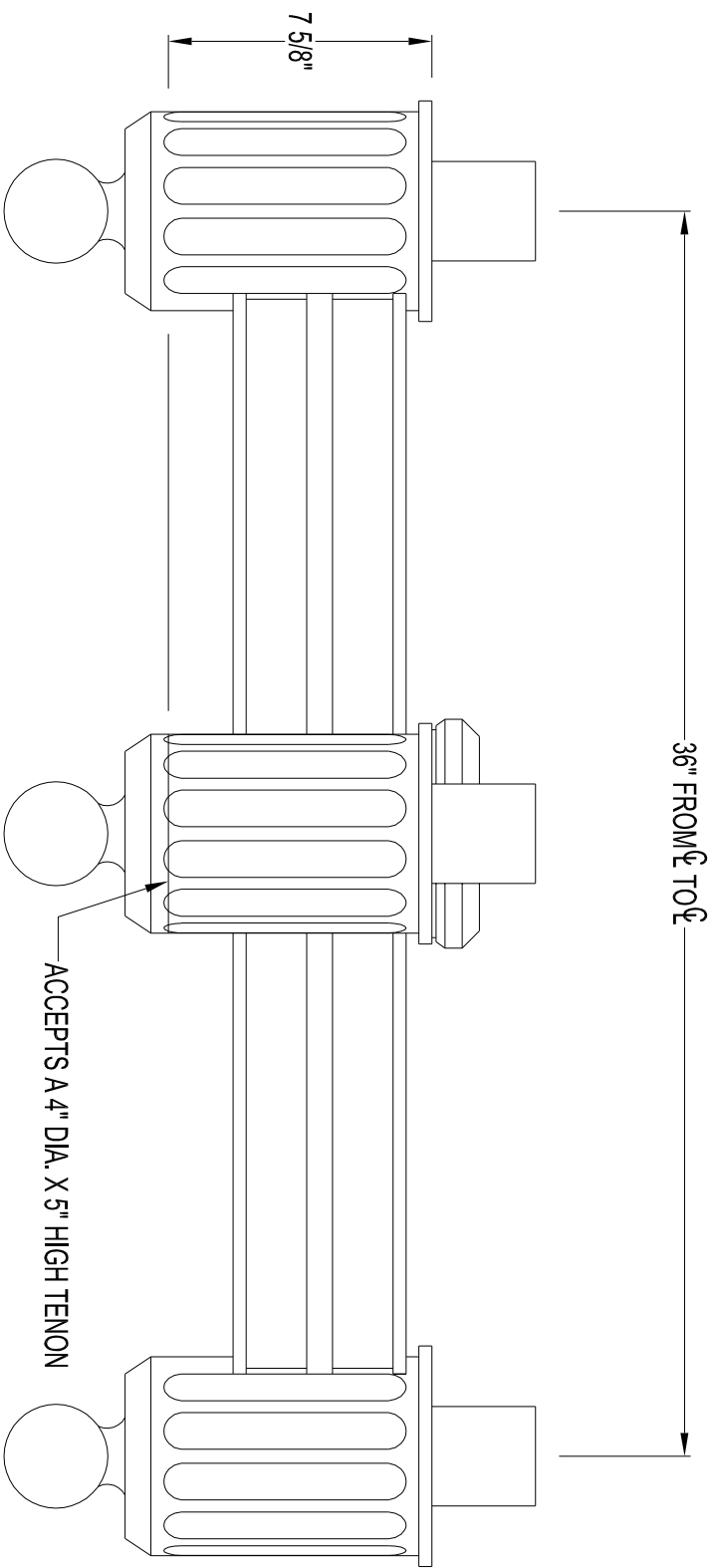

Spring City Electrical Mfg. Co.

HALL AND MAIN STREETS - P.O. BOX 19 - SPRING CITY, PA. 19475
PHONE (610) 948-4000 FAX (610) 948-5577
E-mail ADDRESS: sales@springcity.com

DESCRIPTION

AARWSS-4X-18

PDF