

# LAMP POST SPECIFICATIONS

STYLE:	SAN JUAN
HEIGHT:	8'-0"
BASE:	20"
MATERIAL:	<input type="checkbox"/> (A) 1 PIECE, CAST ALUMINUM ALLOY ANSI 356 PER A.S.T.M. B26-95 <input type="checkbox"/> (I) 1 PIECE, CAST IRON PER A.S.T.M. A48-83 CLASS 30 <input type="checkbox"/> (D) 1 PIECE, CAST DUCTILE IRON PER A536-84 GRADE 65-45-12
FINISH:	PRIME PAINT THEN FINISH SHERWIN WILLIAMS ACROLON - PLEASE ADVISE COLOR
ACCESS DOOR:	LOCATED IN BASE SECURED WITH TAMPER PROOF HEX SOCKET SECURITY MACHINE SCREWS
GROUND STUD PROVISIONS:	DRILL AND TAP INSIDE WALL OF BASE OPPOSITE ACCESS DOOR TO ACCOMMODATE A 1/4"-20 GROUND STUD (STUD SUPPLIED BY OTHERS)
ANCHOR BOLTS:	(4) 3/4" DIA. X 24" LONG + 3" HOOK (FULLY GALVANIZED WITH 1 GALVANIZED NUT AND 1 GALVANIZED WASHER PER BOLT)
BOLT PROJECTION:	3" REQUIRED
TENON:	____" DIA. X ____" HIGH

8'-0"

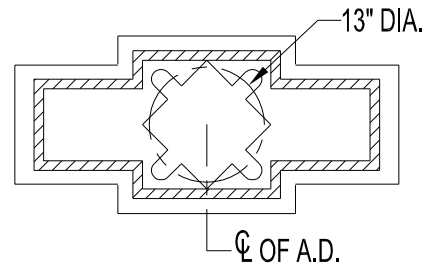

ACCESS  
DOOR

20"



**Spring City Electrical Mfg. Co.**

HALL AND MAIN STREETS - P.O. BOX 19 - SPRING CITY, PA. 19475  
 PHONE (610) 948-4000 FAX (610) 948-5577  
 E-mail ADDRESS: sales@springcity.com

DESCRIPTION

\_PSSNJ-20-08.00

PDF